Organ Sonata VI, Finale

Arranged for recorders
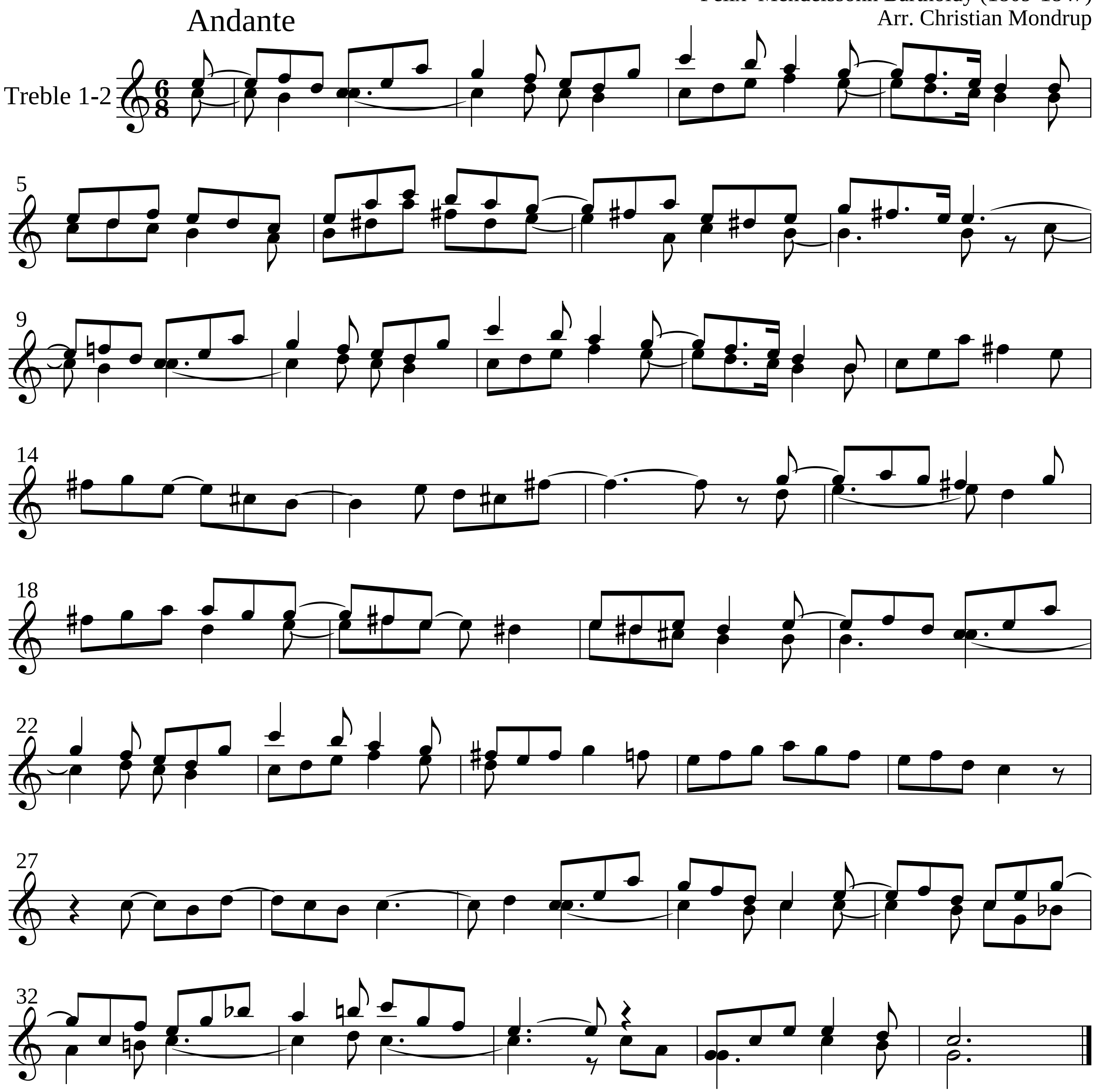
Felix Mendelssohn Bartholdy (1809-1847)
Arr. Christian Mondrup

